

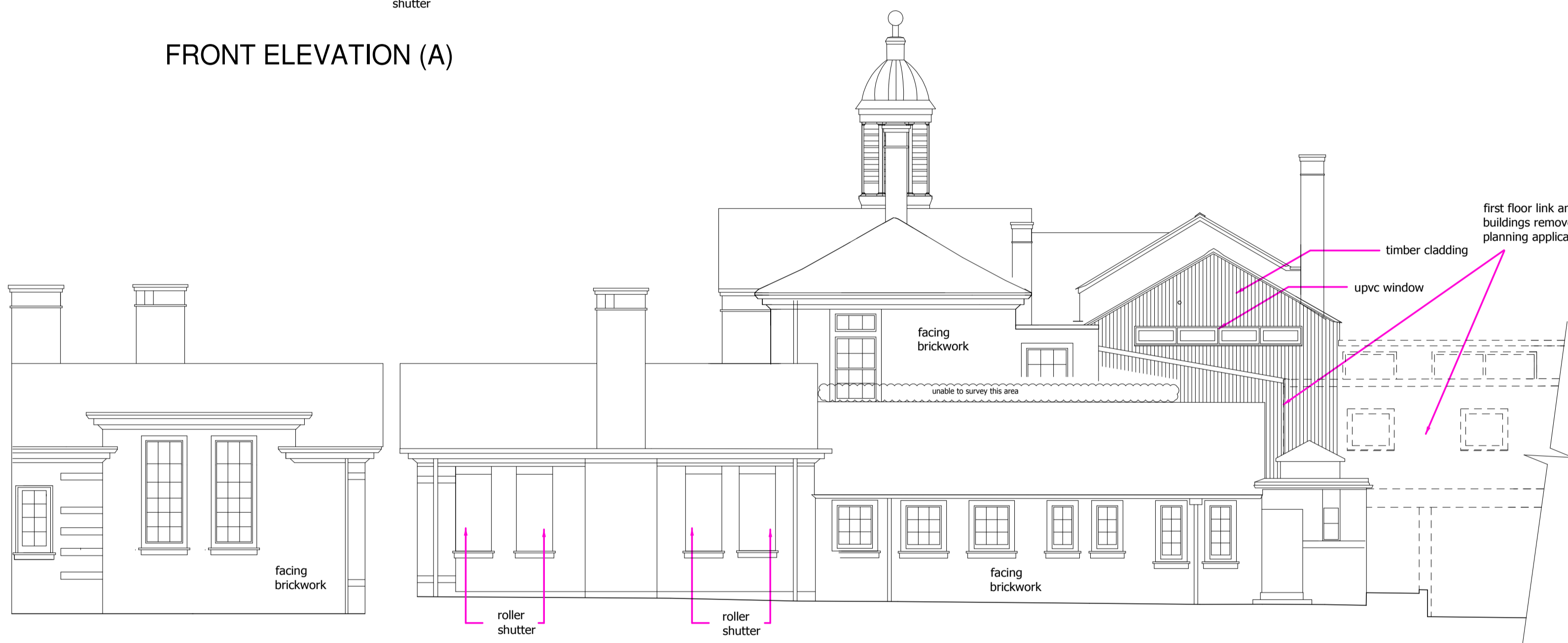

FRONT ELEVATION (A)

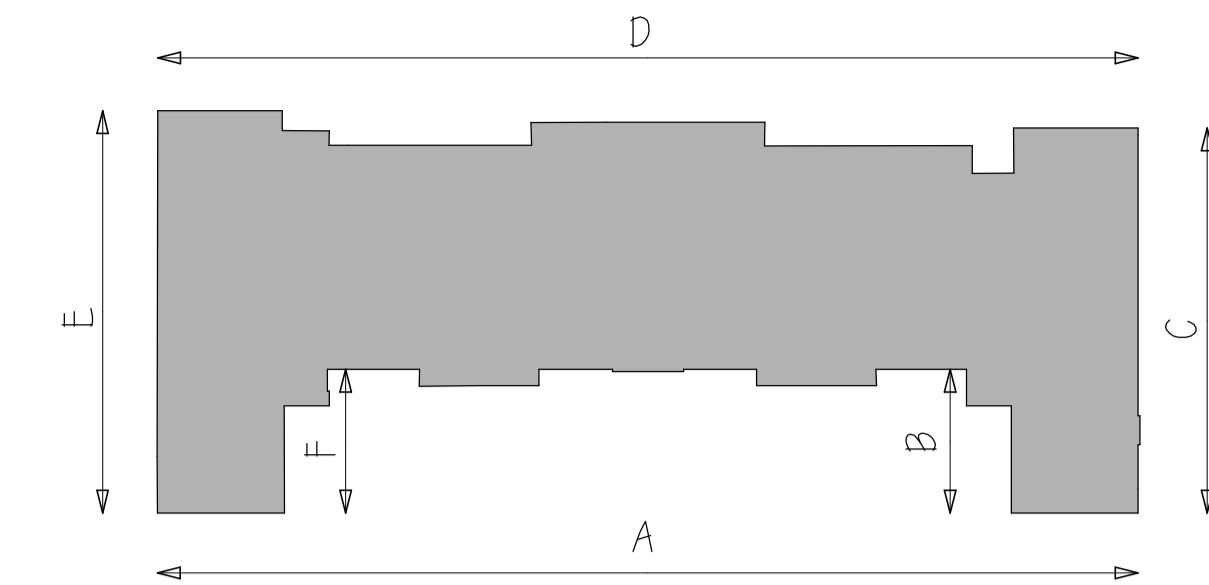

WING SIDE ELEVATION (B)

SIDE ELEVATION (C)

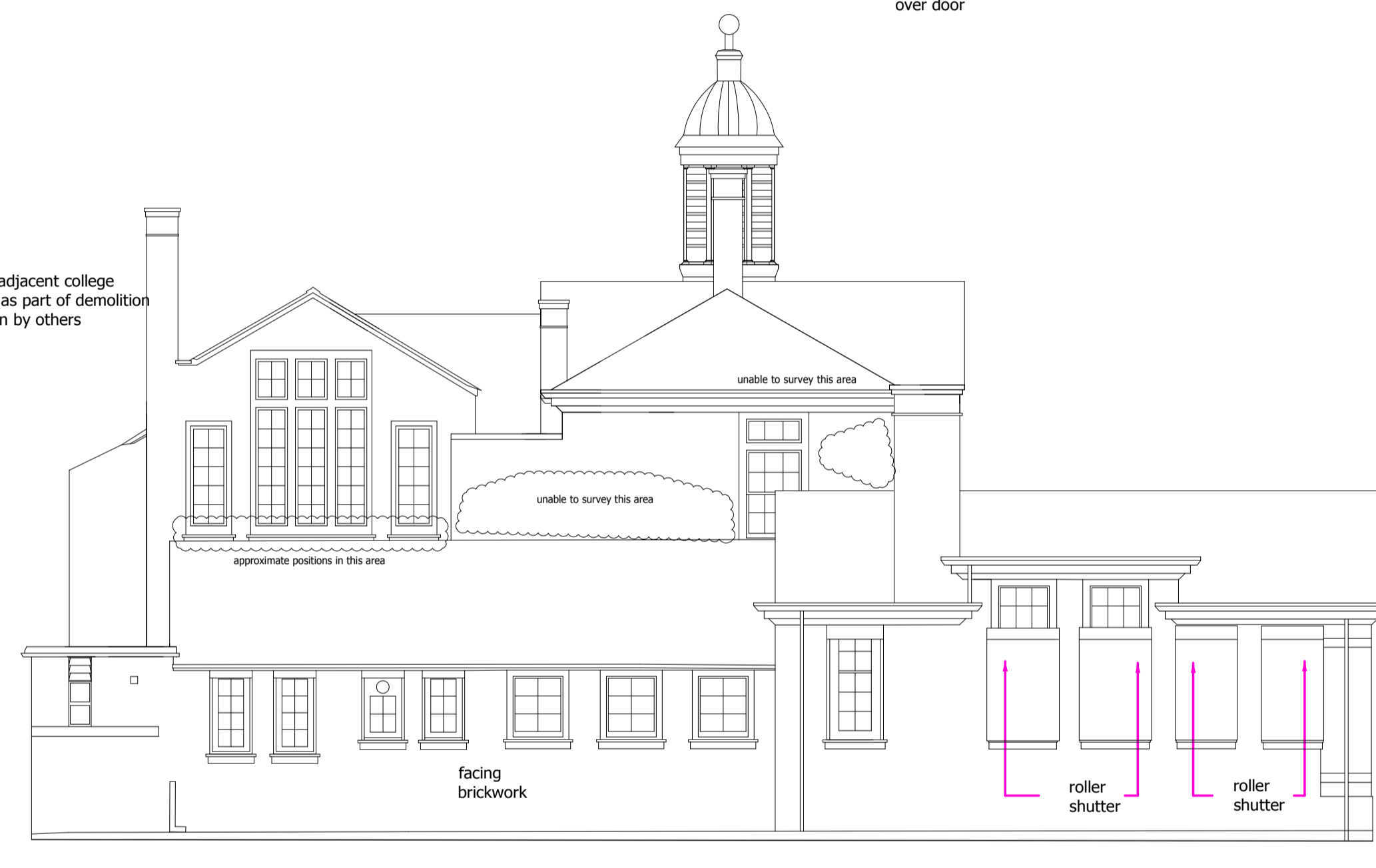

SIDE ELEVATION (E)



WING SIDE ELEVATION (F)



REAR ELEVATION (D)

Original survey completed by a third party surveyor for Telford and Wrekin Council
 B ELEVATIONS B AND F UPDATED 01/10/21
 A UPDATED FOR PLANNING 06/05/21
 REVISIONS DATE

S. P. Faizey
 Chartered Architects
 1 Station Court
 Giron Road
 Cornock
 Staffordshire
 WS11 0EJ
 t: 01543 466447
 e: arch@sptaizey.co.uk
 w: www.sptaizey.co.uk

PROPOSED CONVERSION
 NEW COLLEGE, KINGS STREET
 WELLINGTON, TELFORD
 EXISTING ELEVATIONS

Scale@A1	date	drawn	drawing
1:100	MAY 20	KJM	19069/5B

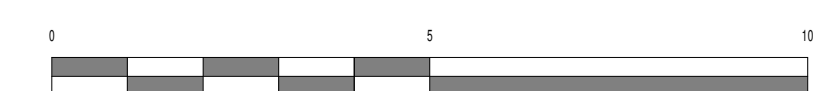

Scale 1:100

Copyright of this drawing remains with S. P. Faizey Chartered Architects. The drawing may be scaled if viewed or printed off at the scale and paper size noted with no adjustments.